

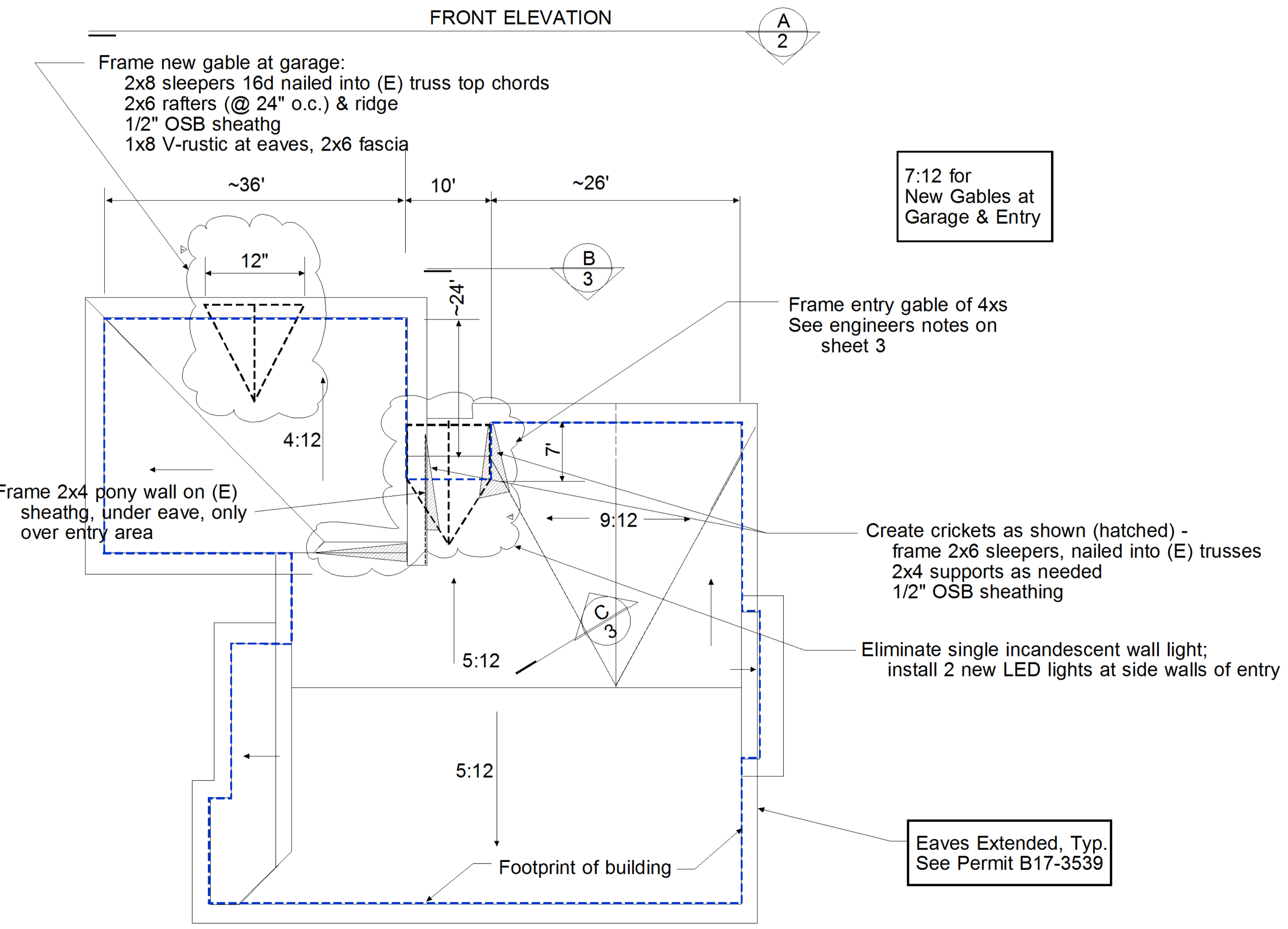

GENERAL NOTES:
See original drawing sheet 1 of 1 for Permit B17-3539

SCOPE OF WORK FOR THIS ADDENDUM:
Construct 7:12 gable over front of garage roof of 2x framing;
sheath with 1/2" OSB; Eaves of 1x8 V-rustic; add vent at front
Construct 7:12 gable over entry using 4x6 framing for 3 trusses;
sheath with 3/4 OSB or plywood; install 1x8 V-rustic to underside

FRONT ELEVATION 'A' - w/ NEW GABLES - N.T.S.



ROOF PLAN - ADD GABLES AT GARAGE & ENTRY - N.T.S.